



Oriel

Creating the centre for
advancing eye health



Moving Moorfields and UCL Eye Health





Oriel
Creating the centre for
advancing eye health

Introduction

3



The proposal

5



Why change?

6



Our new centre

9

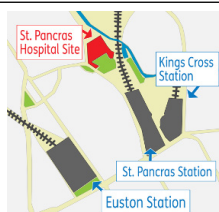

Getting to the new centre

13



Helping the area

14

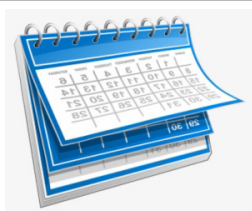

When will this all happen?

15



What do you think?

16

Introduction



The project is a partnership between Moorfields Eye Hospital NHS Foundation Trust (Moorfields), UCL, and Moorfields Eye Charity.

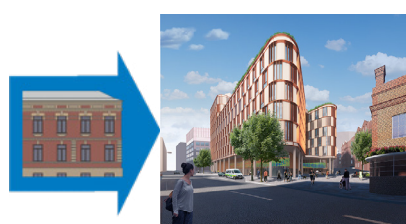

This document explains the **proposal** to move these three organisations from City Road to a new centre at St Pancras.



A proposal is a plan or an idea for people to think about and decide on.

We want to know what you think about this proposal.



We call this **proposal** Oriel. On the last page we tell you how you can find out more and tell us what you think.

About the partners



**Moorfields
Eye Hospital**
NHS Foundation Trust



Moorfields Eye Hospital is where people go to have eye problems treated. It is part of the NHS and treats people from all over the U.K.

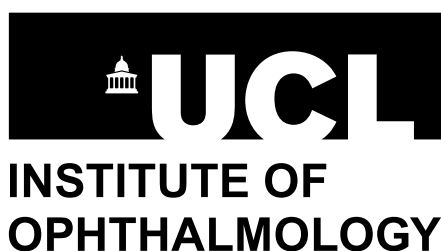

The University College London (UCL) Institute of Ophthalmology teaches people about eye care and they also research eye problems. UCL works very closely with the eye hospital.



**Moorfields
Eye Charity**

Moorfields Eye Charity raises money for eye research, education and care.

The proposal

The new centre will bring together...



- The best eye care and treatment.



- Research into new treatments.



- Teaching about eye treatments.

Why change?



People are living longer.
There are many more older people.



Older people are more likely
to have problems with their
eyesight.



We think there will be many
more people with eye disease
in the next 15 years.



We need more space to help
people with eye problems.
Our buildings are old and we
do not have enough space.

A new centre will help us find new ways to...

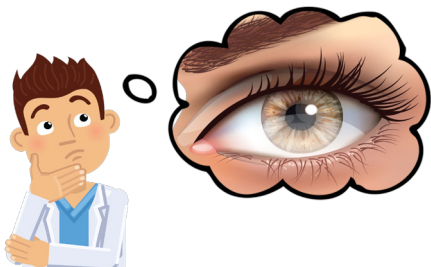

- Understand eye disease.

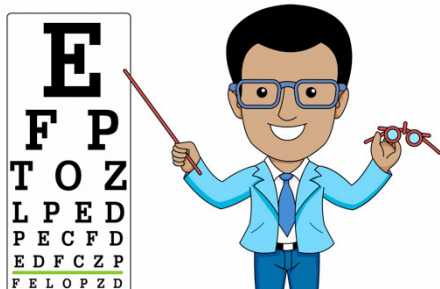

- Stop people having problems with their eyes.



- Notice problems early so we can treat them better.



- Research new cures and treatments.



- Train more people to be eye doctors and other health professionals.

A new eye health centre would make a big difference to people with eye problems



- More doctors, researchers and teachers would be able to work closer together.



- We would have more space to treat eye problems.



- A new hospital would have shorter waiting times.



- It would be easier for everyone to use.

Building a new centre

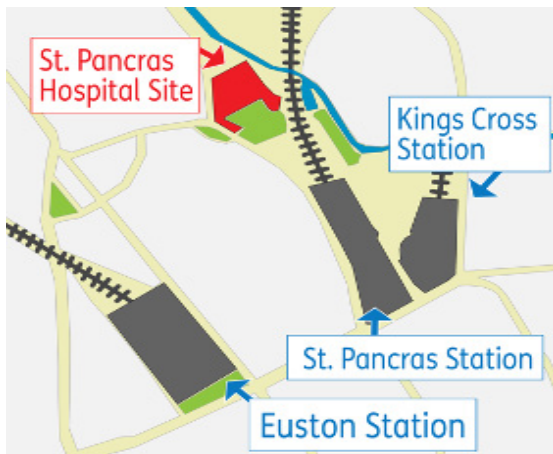

We want to build a new eye health centre on a site at St Pancras Hospital in Camden.



The new centre would be on land shared with other new buildings.



The new centre will be welcoming to everyone.

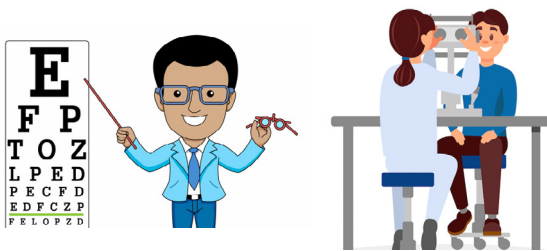

People will come for eye check ups and treatment.



People will come for emergency eye care.



People may come to take part in research.



Some people will work in the centre every day.



Some people will come to the building to learn.



The new centre will have spaces for people who work there to meet, study and work together.



The new centre will have a big space in the middle of the building called an atrium.

We want to make...



Places for people to sit and eat.



New public squares for people to visit.



New pathways to reach other areas nearby.

Getting to the new centre



We are talking to people about their journeys to the new centre.

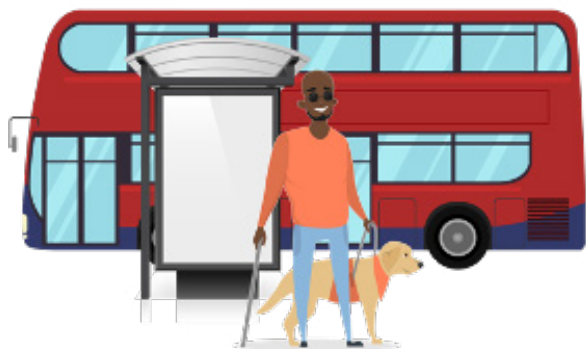

We want to learn how people will get there. They might come by bus, train, cycle or walk.



Some people may be dropped off by car or taxi.

The new centre will help the local area around Camden



There will be new jobs and training.



Some people who work there will be able to cycle to work.



It will be one of the best eye health centres in the world.



The new centre will be better for the environment.

When will this all happen?



We are talking to people about the new centre now.



Autumn 2020

We will send our proposals to Camden Council.



Early 2021

We will hear from the council if they like our proposals.



Spring 2022

We hope to start building the new centre.



Spring 2026

The new centre should be open.

You can find out more about the proposal here:

www.oriel-london.org.uk

You can give us your views by:



Emailing: **oriel@londoncommunications.co.uk**



Calling: **0800 3077 967**



Writing: **Freepost RTZX-GRSR-BLXR**. You do not need a stamp.



Visiting our website:
[www.oriel-london.org.uk/
get-involved/](http://www.oriel-london.org.uk/get-involved/)